

GEORGE T. DUNHAM
SURVEYING & SUBDIVIDING
DELAVER, WISCONSIN

N

Scale - 1" = 20'
● = Iron Pipe

READ AVENUE

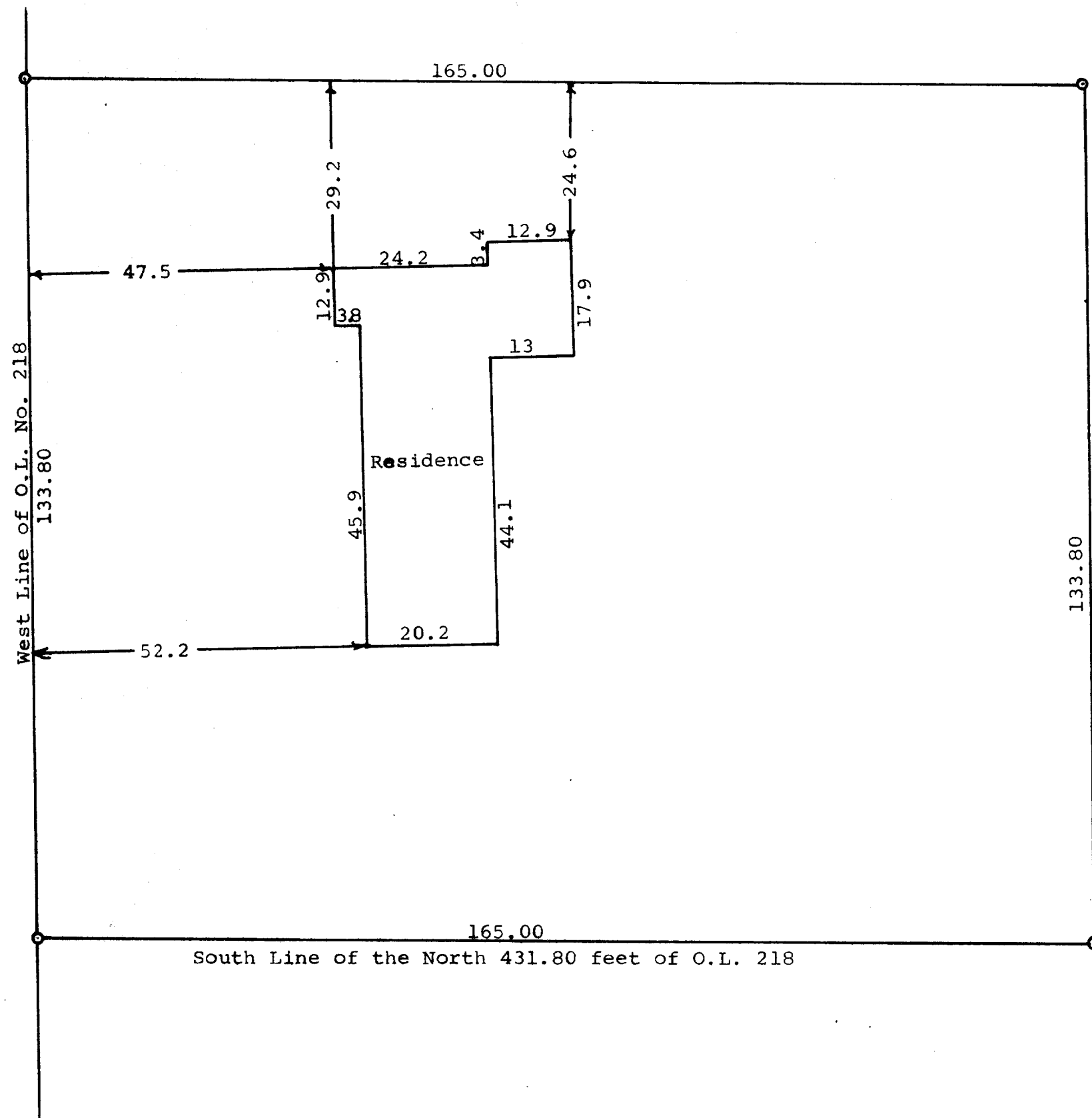

STATE OF WISCONSIN)
WALWORTH COUNTY) SS

I, George T. Dunham, Surveyor, do certify that I have surveyed the property described as follows,
A parcel of land located in Outlot 218 of the Assessor's Plat of the Village of Walworth, Walworth County, Wisconsin, described as follows, to-wit: The West 165.00 feet of the South 133.80 feet of the North 431.80 feet of the West 300.00 feet of said Outlot 218.
and that the above plat is an accurate survey and a true representation thereof and correctly shows the exterior boundary lines and location of the residence on said property and the correct measurements thereof.
April 7, 1966

George T. Dunham
George T. Dunham, Surveyor